

## SOLID WHITE LINES



Are you allowed to cross solid white lines to pass bicycle riders?

- A. Yes, if it is safe to do so
- B. No
- C. Yes, whether it is safe or not

## U-TURNS

Can you do a U-turn at traffic lights if there's no sign to say you can?

- A. Yes
- B. No
- C. Sometimes

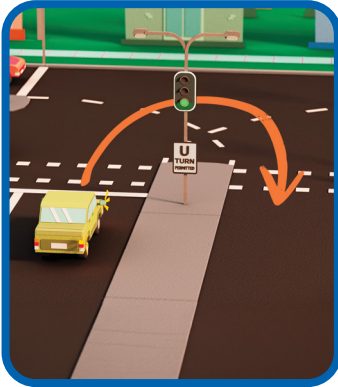

## CHANGING LANES



Who must Car A give way to when changing lanes?

- A. No one
- B. Trucks
- C. Fast cars
- D. Their friends
- E. All road users in the lane they're moving into

## ANSWERS

*Merging:* C – Yes

*Roundabouts:* B – All vehicles on the roundabout

*Safe following distances:* A – At least 2 seconds

*Giving way (when turning):* B – Yes

*Giving way (at intersections):* A – Yes

*Motorcycle lane filtering:* C – A and B

*Keeping left:* C – A and B

*Solid white lines:* A – Yes, if it is safe to do so

*U-turns:* B – No

*Changing lanes:* E – All road users in the lane they're moving into

Scan the QR code for more information or visit [streetsmarts.initiatives.qld.gov.au/road-rules-refresher](https://streetsmarts.initiatives.qld.gov.au/road-rules-refresher)



Q | StreetSmartsQLD



Queensland  
Government

THINK YOU KNOW YOUR  
**ROAD RULES?**

**TEST YOUR  
KNOWLEDGE**

WITH THE

**ROAD RULES  
REFRESHER**



Queensland  
Government

Road rule violations are a major cause of road crashes. Refresh your knowledge of the 10 most misunderstood Queensland road rules with the Road Rules Refresher quiz.

## MERGING

When merging from a marked lane that's ending, do you need to give way to traffic in the lane you're moving into?

- A. Never
- B. Sometimes
- C. Yes
- D. Only on Sundays

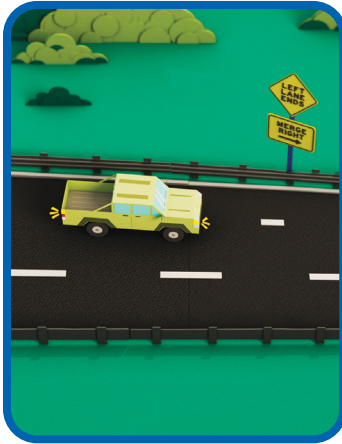

## ROUNDBABOUTS



Who do you need to give way to when entering a roundabout?

- A. Only vehicles on your right
- B. All vehicles on the roundabout
- C. No one
- D. Trucks

## SAFE FOLLOWING DISTANCES

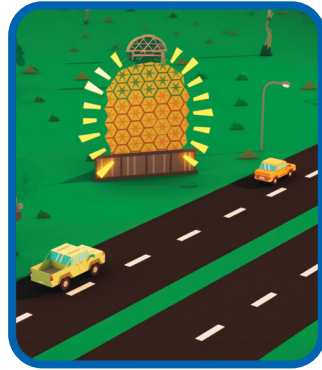

What are the minimum safe following distances in ideal conditions?

- A. At least 2 seconds
- B. 1 car length
- C. 1 second
- D. 1 metre

## GIVING WAY (WHEN TURNING)

When turning into a road, do you need to give way to people walking or riding across the road?

- A. No
- B. Yes
- C. Only kids



## GIVING WAY (AT INTERSECTIONS)



Before making a U-turn, does Car A need to give way to Car B turning left from the slip lane?

- A. Yes
- B. No
- C. Sometimes

## MOTORCYCLE LANE FILTERING

Can motorcycle riders lane filter between two lanes of traffic?

- A. Yes, if the rider is going 30km/h or less
- B. Yes, if there's no sign prohibiting it and it's not in a school zone
- C. A and B
- D. No, motorbikes cannot lane filter



## KEEPING LEFT

Can you drive in the right lane on a 90km/h multi-lane road?

- A. Yes, if you're overtaking or avoiding an obstruction
- B. Yes, if you're turning right, doing a U-turn or driving in congested traffic
- C. A and B
- D. No, you must keep left at all times

